

Providence St. Joseph Health

## Providence St. Joseph Health Digital Commons

---

Year of the Nurse: Clinical Scholarship  
Presentations

2020 Providence St. Joseph Health SoCal  
Regional Research Day

---

9-17-2020

### a. Where are we now? Nursing Research in Southern California

Jan L. Keller-Unger

*Providence St. Joseph Health*, [jan.keller-unger@providence.org](mailto:jan.keller-unger@providence.org)

Follow this and additional works at: [https://digitalcommons.psjhealth.org/research\\_day\\_presentations](https://digitalcommons.psjhealth.org/research_day_presentations)



Part of the [Medical Education Commons](#), and the [Nursing Commons](#)

---

#### Recommended Citation

Keller-Unger, Jan L., "a. Where are we now? Nursing Research in Southern California" (2020). *Year of the Nurse: Clinical Scholarship Presentations*. 13.

[https://digitalcommons.psjhealth.org/research\\_day\\_presentations/13](https://digitalcommons.psjhealth.org/research_day_presentations/13)

This Presentation is brought to you for free and open access by the 2020 Providence St. Joseph Health SoCal Regional Research Day at Providence St. Joseph Health Digital Commons. It has been accepted for inclusion in Year of the Nurse: Clinical Scholarship Presentations by an authorized administrator of Providence St. Joseph Health Digital Commons. For more information, please contact [digitalcommons@providence.org](mailto:digitalcommons@providence.org).



# *Where are we now?*

## Nursing Research in Southern California

Jan L. Keller-Unger, PhD, MS, RN, CENP

Regional Executive Director, Education / Professional Practice

September 17, 2020

# Research Studies in Magnet Designated and Magnet Aspiring Ministries

St. Joseph  
Hospital Orange

Mission Hospital  
Mission Viejo

St. Jude  
Medical Center

Providence  
Holy Cross  
Medical Center

Providence  
St. Joseph  
Medical Center

Providence LCM  
Medical Center  
Torrance

Providence  
St. John's  
Health Center

Providence LCM  
Medical Center  
San Pedro

Providence  
Cedars-Sinai  
Tarzana Medical  
Center

# Research Leaders

**St. Joseph Orange:**  
Elizabeth Winokur,  
PhD, RN, CEN

**Mission Hospital:**  
Diane Drake,  
PhD, RN

**St. Jude:**  
Claudia Skinner, DNP,  
RN, CIC, CCRN-K,  
NE-BC, FAPIC

**Holy Cross:**  
Sherri Mendelson,  
PhD, RNC, CNS, IBCLC

**St. Joseph Burbank:**  
Sarah Sumner,  
MSN, RN, OCN, CHPN

**LCM Torrance:**  
Trisha Saul, PhD,  
RN, RN-BC

**St. John Health Center:**  
Marlon G Saria,  
PhD, RN, AOCNS, FAAN

# Primary Areas of Research

Oncology

Emergency Care

Behavioral Health

Nursing Practice

Women's Health

Quality Indicators

Educational Programs

# Regional Education and Professional Practice Team: September 2020

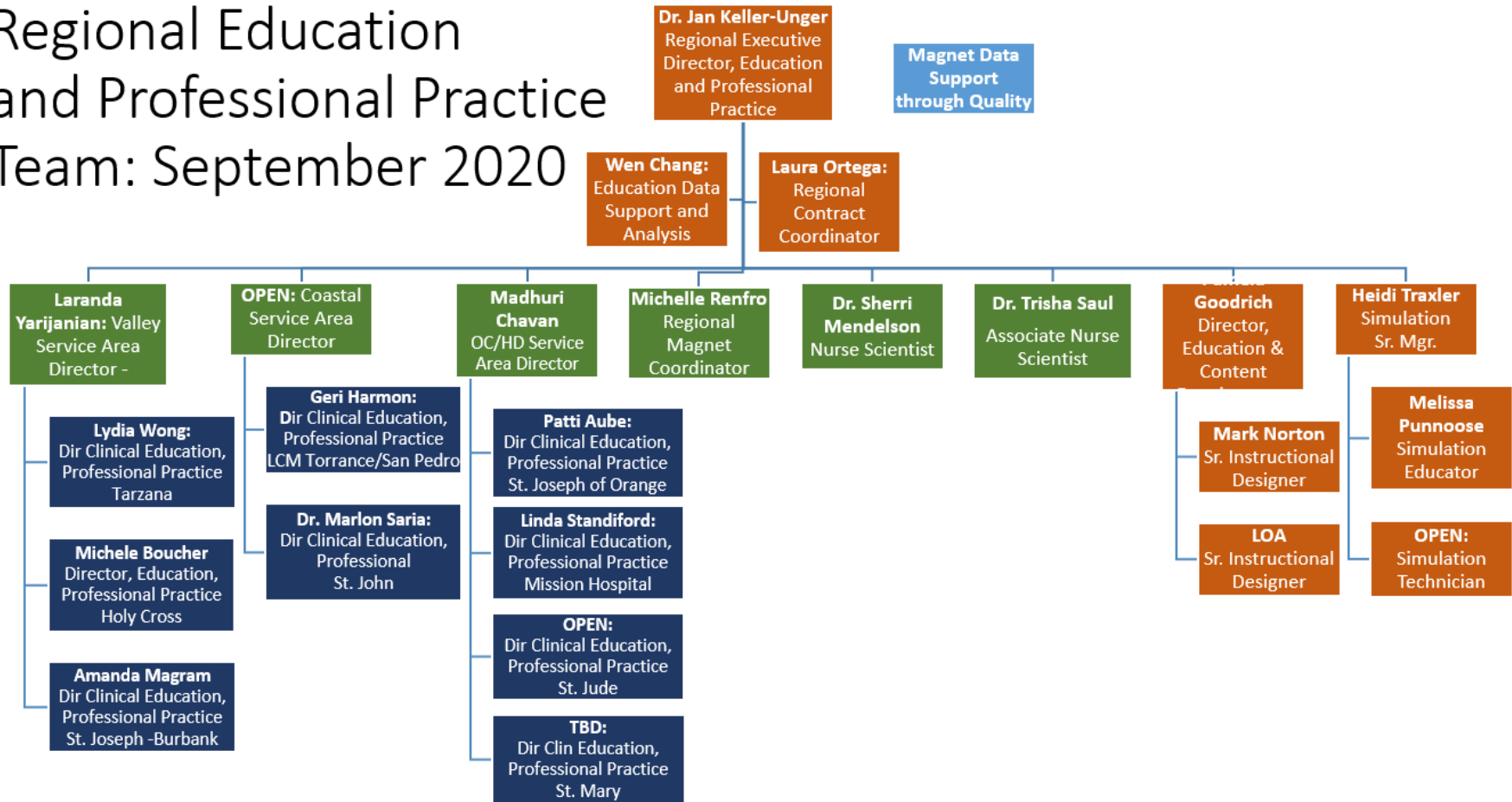

# Regional Education and Professional Practice Team: September 2020

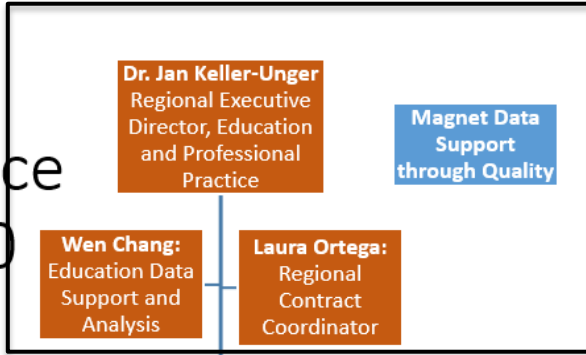

# Regional Education and Professional Practice Team: September 2020





# Regional Education and Professional Practice Team: September 2020

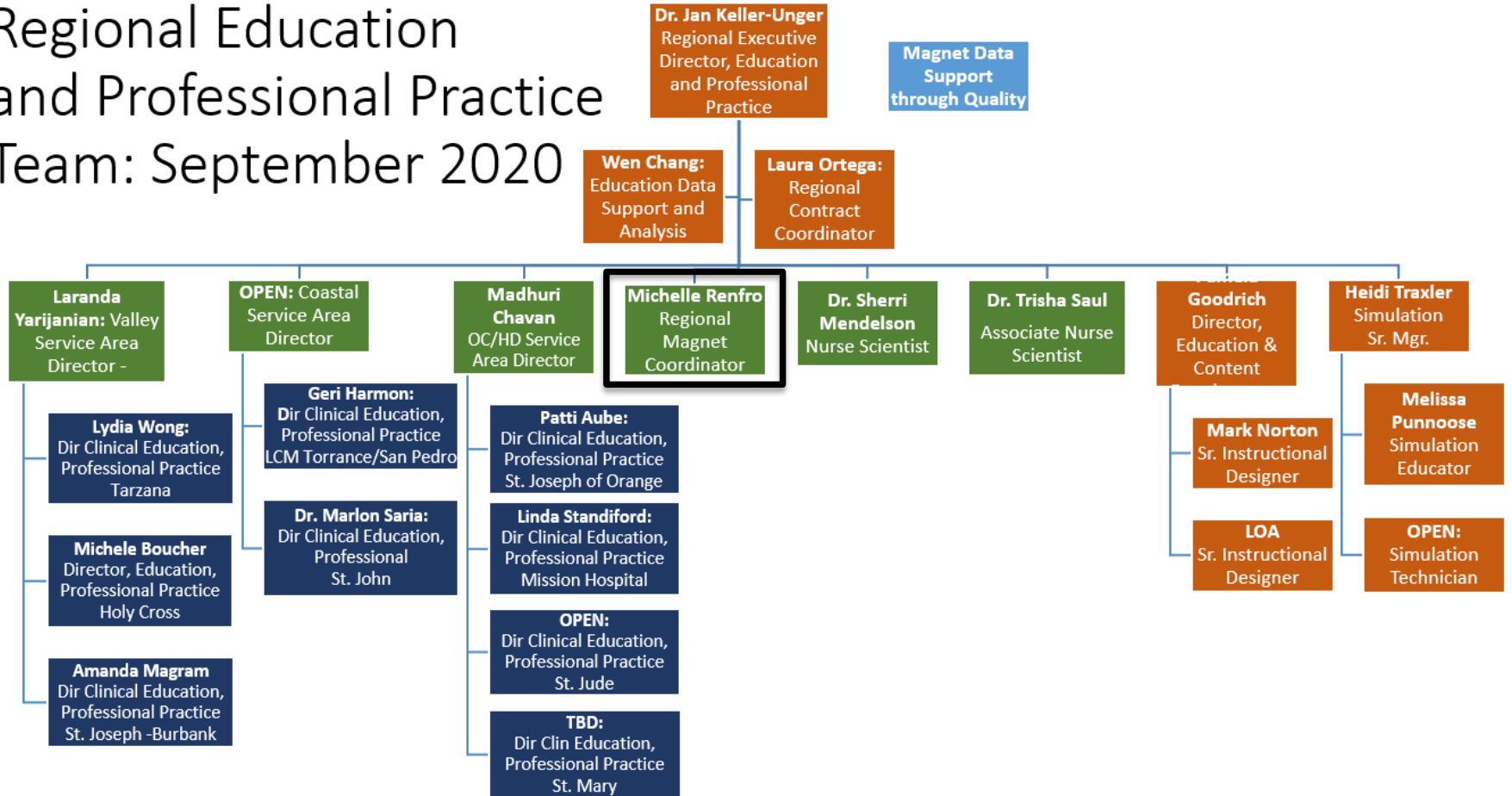

# Regional Education and Professional Practice Team: September 2020

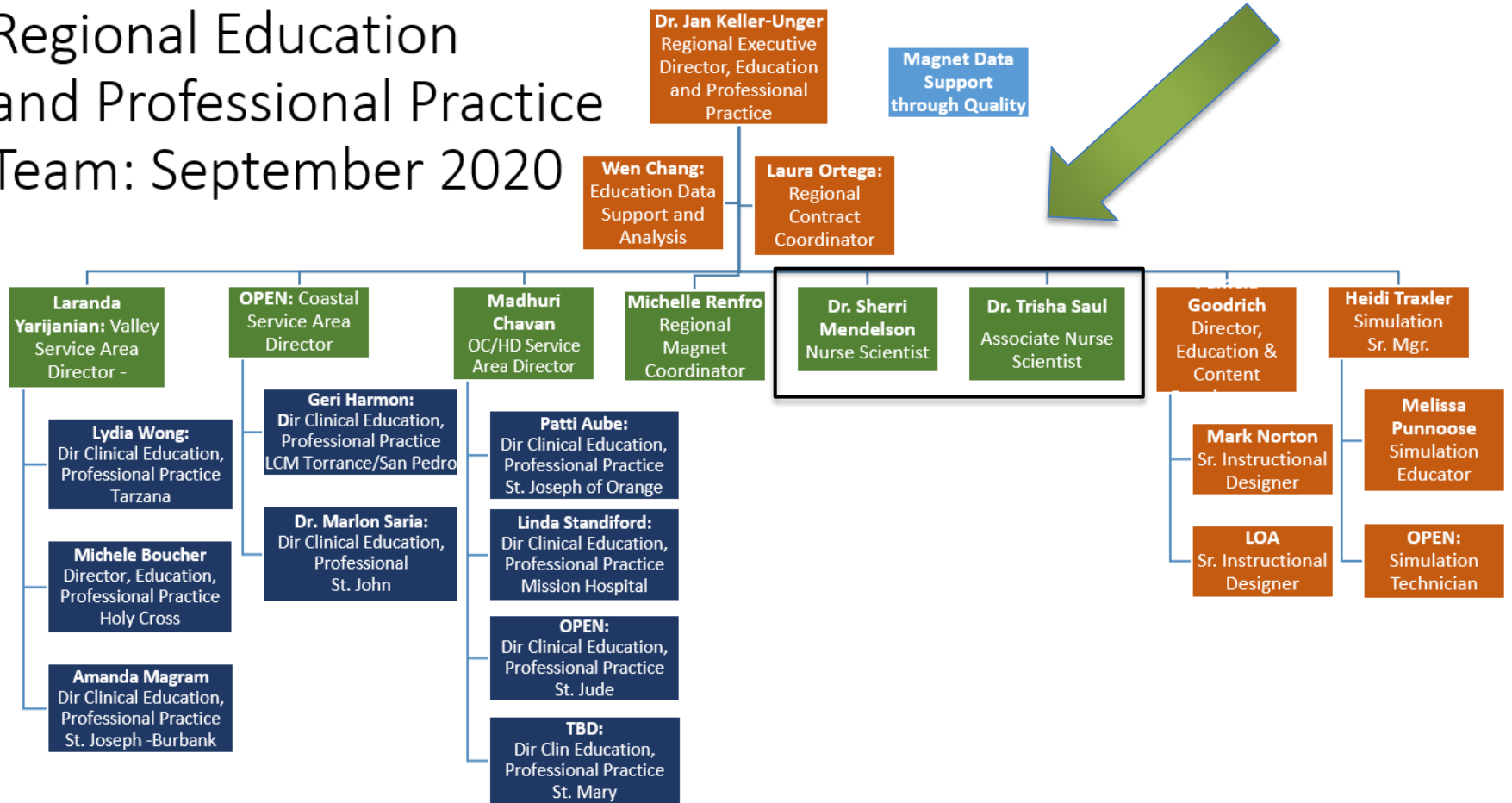

# Regional Education and Professional Practice Team: September 2020



# Roles and Responsibilities Nurse Research Scientists

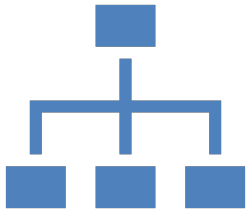

**First, these are new roles and we are all figuring them out together!**



**The new structure provides time for Sherri and Trisha to:**

- Teach EBP and Research content and application
- Provide individual assistance to students and caregivers with clinical questions.
- Facilitate (not lead) Research Councils, and help members build their skills

# Outcomes



Build skills so that members of our Research Councils will be consistently able to read, critique, and assist in developing research proposals.



Teach and support Research “Fellows”, Caregivers, and Students in high quality projects and studies.



Support the implementation, completion, and dissemination of multi-site studies with CoPIs / site PIs at each participating ministry.



Build programs of research based on our expertise and mission focused goals, i.e.. behavioral health, oncology, emergency care.

# Providence St. Joseph Health Regional Nursing Institute

Regional Center for  
Nursing Research:  
**\$5M**

Regional Center for  
Nursing Education and  
Professional  
Development

Regional Centers for  
Simulation:  
3 Individual Sites

Ministry-based:

Center for Nursing  
Excellence @

Nursing Scholarship  
Funds @

What questions  
might you have ?

(Most nurses have more  
curiosity than Darcy and  
Phoebe!)



Email: [jan.keller-unger@providence.org](mailto:jan.keller-unger@providence.org)